

Patient report

Bio-Rad DATE: 04/19/2019
D-10 TIME: 06:50 PM
S/N: #DJ4I016123 Software version: 4.20-2
Sample ID: 10452618
Injection date 04/19/2019 06:45 PM
Injection #: 43 Method: HbA1c
Rack #: --- Rack position: 4

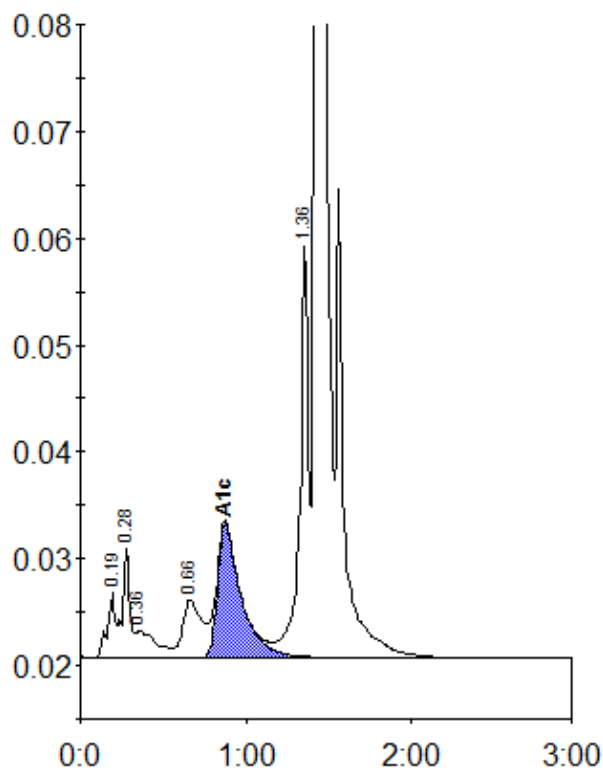

Peak table - ID: 10452618

| Peak | R.time | Height | Area | Area % |
|-------------|--------|---------|---------|--------|
| A1a | 0.19 | 5983 | 19562 | 0.9 |
| A1b | 0.28 | 10330 | 32410 | 1.5 |
| Unknown | 0.36 | 2511 | 20577 | 0.9 |
| LA1c/CHb-1 | 0.66 | 5397 | 44227 | 2.0 |
| A1c | 0.87 | 12538 | 123790 | 7.7 |
| P3 | 1.36 | 38535 | 139697 | 6.3 |
| A0 | 1.42 | 623564 | 1838403 | 82.9 |
| Total Area: | | 2218665 | | |

| Concentration: | % |
|----------------|-----|
| A1c | 7.7 |